ProbeChem®
Expedite Your Scientific Research

Certificate of Analysis

WWW.PROBECHEM.COM

Global Supplier of Chemical Probes, Inhibitors & Agonists.

Product Name : BMS-564929
Cat. No. : PC-42895
CAS No. : 627530-84-1
Batch No. : PC-4289501
Chemical Name : Benzonitrile, 2-chloro-3-methyl-4-[(7R,7aS)-tetrahydro-7-hydroxy-1,3-dioxo-1H-pyrrolo[1,2-c]imidazol-2(3H)-yl]-

PHYSICAL AND CHEMICAL PROPERTIES

Molecular Weight : 305.7164
Molecular Formula : $C_{14}H_{12}ClN_3O_3$
Storage : Powder -20°C 3 years
4°C 2 years
In solvent -80°C 6 months
-20°C 1 month
Chemical Structure :

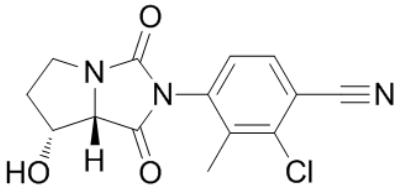

ANALYTICAL DATA

Appearance : Solid powder
^{1}H NMR Spectrum : Consistent with
HPLC : Consistent with
NP : Consistent with
Purity (HPLC) : >98%
Conclusion : The product has been tested and complies with the given specifications.

Caution: Product has not been fully validated for medical applications. Lab Use Only!

E-mail: tech@probechem.com